

REGIONAL PLAN MUMBAI METROPOLITAN REGION 1996 - 2011

LEGEND

- URBANISABLE ZONE - U1
- URBANISABLE ZONE - U2
- INDUSTRIAL ZONE - I
- FOREST ZONE - F
- GREEN ZONE - G1
- GREEN ZONE - G2
- NATIONAL PARK / SANCTUARY
- RECREATION & TOURISM ZONE - RTZ
- QUARRY ZONE - Q
- AIRPORT AND HARBOUR
- COASTAL WET LAND
- WATER BODY
- PROP.JETTIES WITH WAREHOUSING FACIL.
- HERITAGE SITE
- MAJOR ROAD
- OTHER ROAD
- RAIL
- PROPOSED ROAD
- PROPOSED RAIL
- RECREATION CENTRE ▲
- RAILWAY STATION ●
- MMR BOUNDARY
- LOCAL AUTHORITY BOUNDARY
- PLANNING AUTHORITY BOUNDARY
- IRRIGATION COMMAND AREA
- HILL CONTOUR
- PROPOSED JETTIES - AMBA RIVER
- PROPOSED AIRPORT LOCATIONS

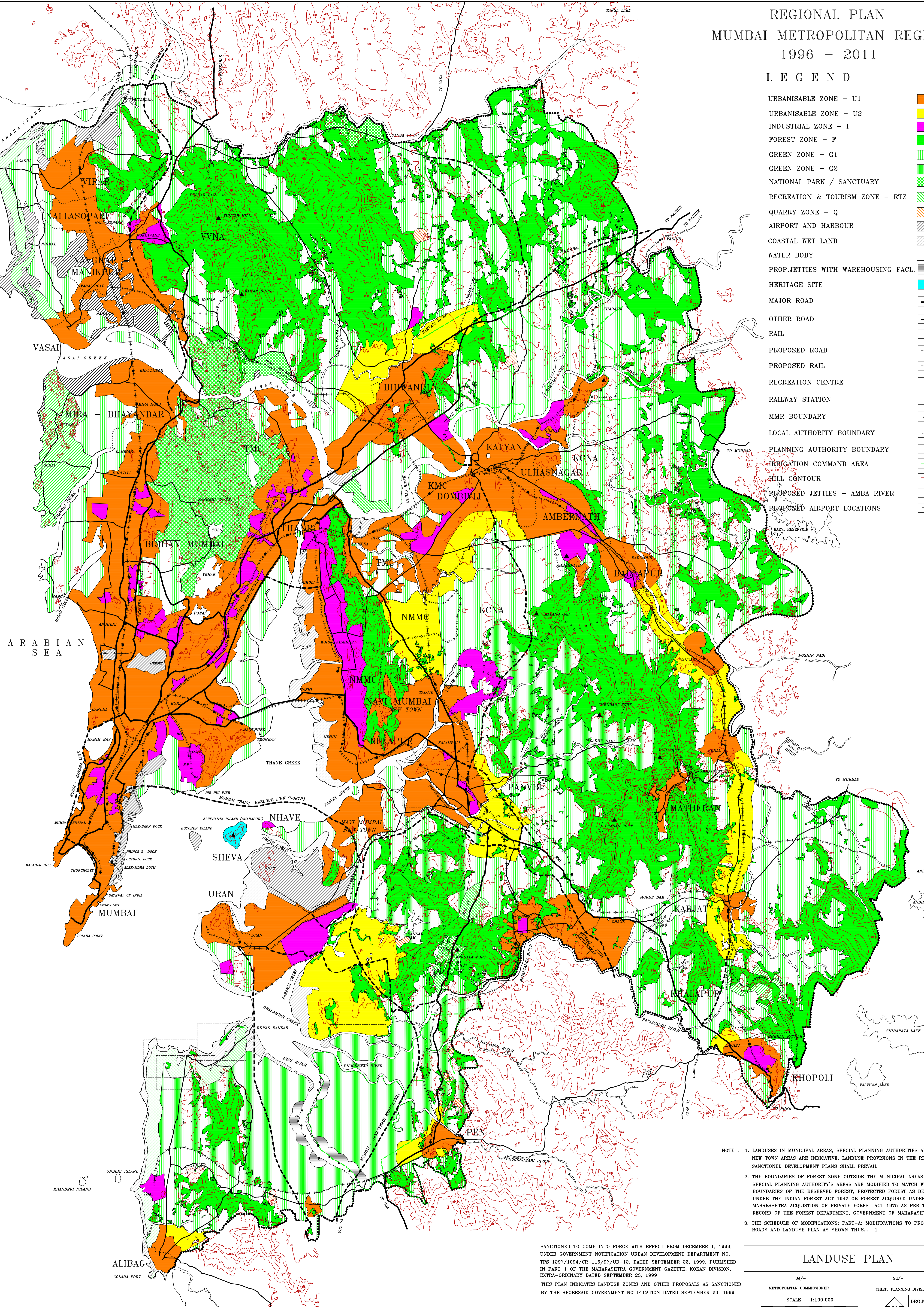

NOTE : 1. LANDUSES IN MUNICIPAL AREAS, SPECIAL PLANNING AUTHORITIES AREAS AND NEW TOWN AREAS ARE INDICATIVE. LANDUSE PROVISIONS IN THE RESPECTIVE SANCTIONED DEVELOPMENT PLANS SHALL PREVAIL.

2. THE BOUNDARIES OF FOREST ZONE OUTSIDE THE MUNICIPAL AREAS AND SPECIAL PLANNING AUTHORITY'S AREAS ARE MODIFIED TO MATCH WITH THE BOUNDARIES OF THE RESERVED FOREST AREAS AS DEFINED UNDER THE INDIAN FOREST ACT 1947 OR FOREST ACQUIRED UNDER THE MAHARASHTRA ACQUISITION OF PRIVATE FOREST ACT 1975 AS PER THE RECORD OF THE FOREST DEPARTMENT, GOVERNMENT OF MAHARASHTRA

3. THE SCHEDULE OF MODIFICATIONS; PART-A: MODIFICATIONS TO PROPOSED ROADS AND LANDUSE PLAN AS SHOWN THUS... 1

SANCTIONED TO COME INTO FORCE WITH EFFECT FROM DECEMBER 1, 1999, UNDER GOVERNMENT NOTIFICATION URBAN DEVELOPMENT DEPARTMENT NO. TPS 1297/1094/CR-116/97/UD-12, DATED SEPTEMBER 23, 1999. PUBLISHED IN PART-1 OF THE MAHARASHTRA GOVERNMENT GAZETTE, KOKAN DIVISION, EXTRA-ORDINARY DATED SEPTEMBER 23, 1999

THIS PLAN INDICATES LANDUSE ZONES AND OTHER PROPOSALS AS SANCTIONED BY THE AFORESAID GOVERNMENT NOTIFICATION DATED SEPTEMBER 23, 1999

LANDUSE PLAN

Sd/- METROPOLITAN COMMISSIONER	Sd/- CHIEF, PLANNING DIVISION
SCALE 1:100,000	
DRG.NO. RP/27.6 DATE :23-09-99	
MUMBAI METROPOLITAN REGION DEVELOPMENT AUTHORITY PLOT NO. C14-15, BANDRA - KURLA COMPLEX, BANDRA (S), MUMBAI - 400 051	

Sd/ SENIOR PLANNER
PLANNING DIVISION
M.M.R.D.A.
Sd/ CHIEF
PLANNING DIVISION
M.M.R.D.A.
Sd/ (S.V. DESHPANDE)
DEPUTY SECRETARY
URBAN DEVELOPMENT DEPARTMENT